

Proposed South/West Elevation (Jubilee Terrace)

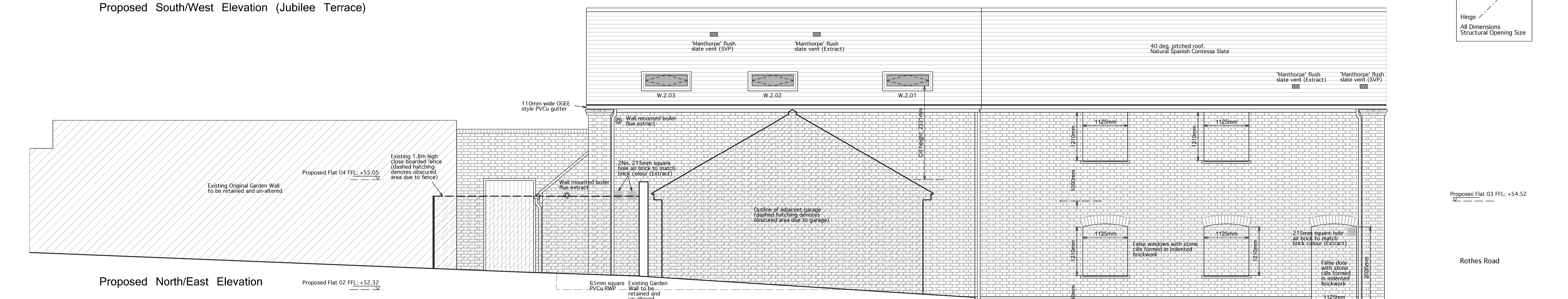

Proposed North/East Elevation

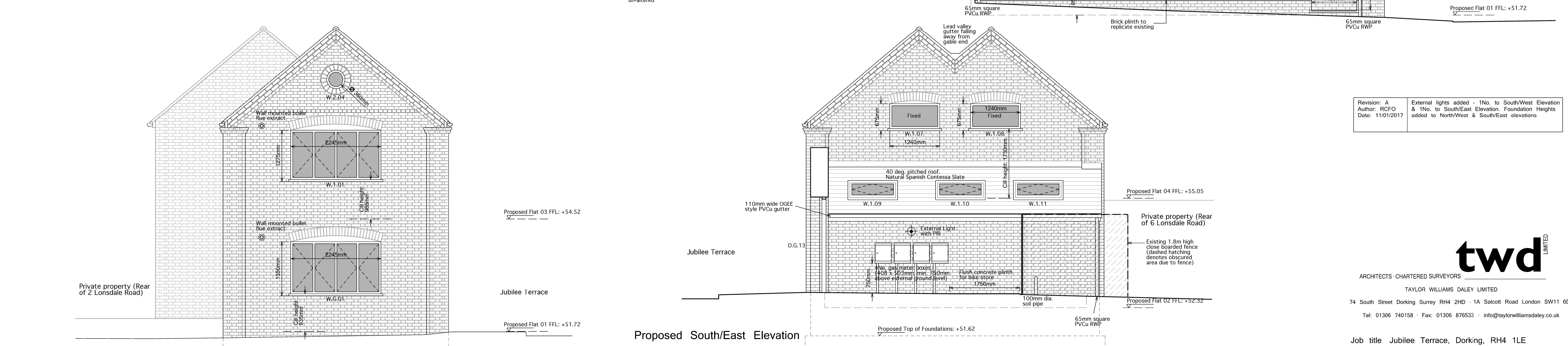

Proposed South/East Elevation

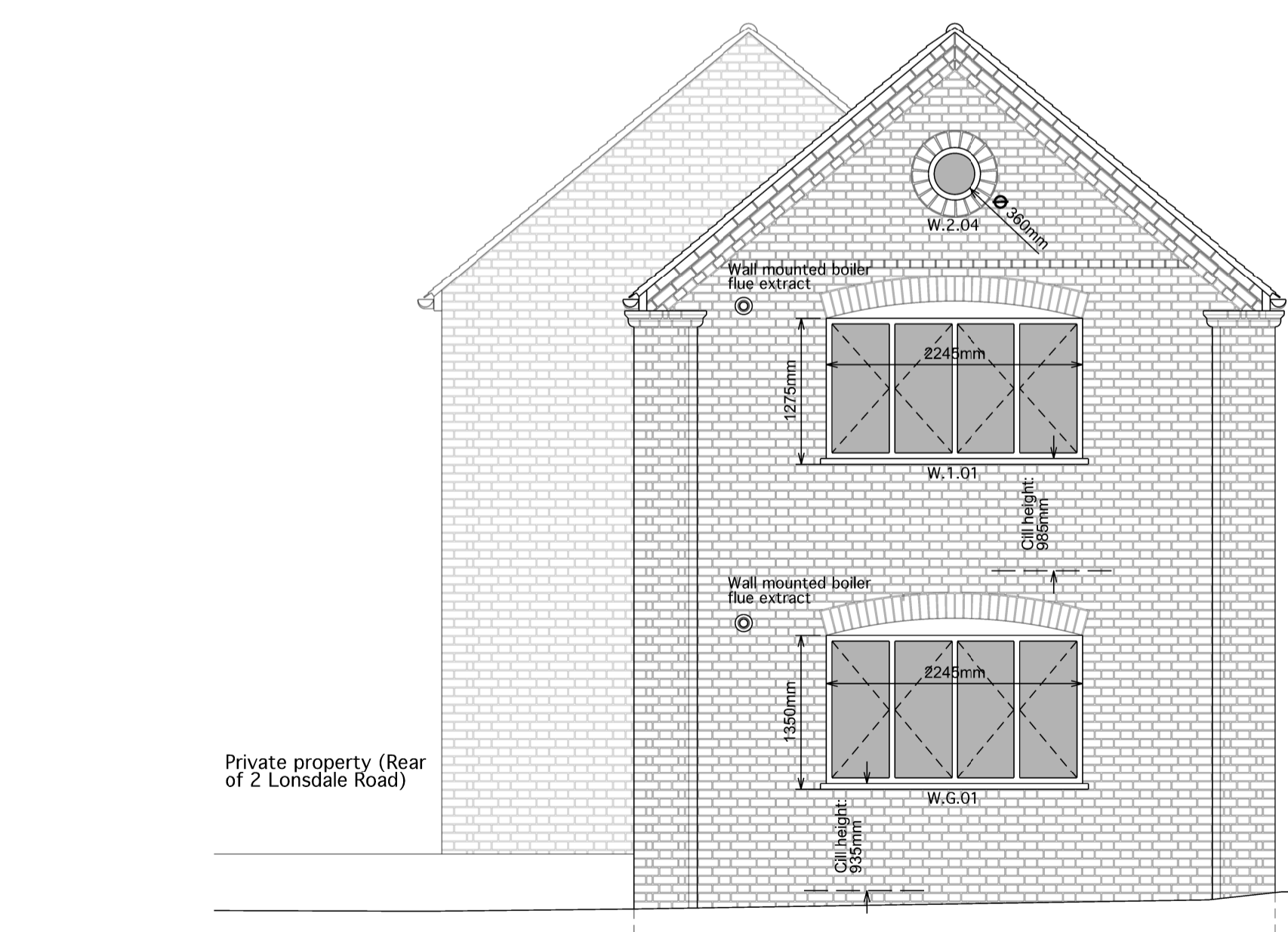

Proposed North/West Elevation (Rothes Road)

Proposed Elevations

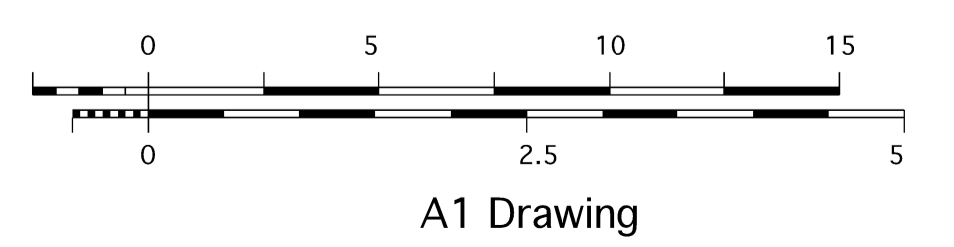

Notes
 All dimensions are to be checked on site. Any discrepancies are to be reported to the Architect before work commences. Figured dimensions are to be taken in preference to scaled dimensions.

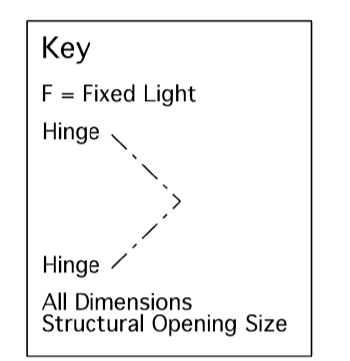

Revision: A	External lights added - 1No. to South/West Elevation
Author: RCFD	& 1No. to South/East Elevation. Foundation Heights added to North/West & South/East elevations
Date: 11/01/2017	



ARCHITECTS CHARTERED SURVEYORS
 TAYLOR WILLIAMS DALEY LIMITED
 74 South Street Dorking Surrey RH4 2HD · 1A Salcott Road London SW11 6DQ
 Tel: 01306 740158 · Fax: 01306 876533 · info@taylorwilliamsdaley.co.uk

Job title Jubilee Terrace, Dorking, RH4 1LE

Drawing title Proposed Elevations

Scale 1:50 on A1 Date December 2016

Drawing number A15016 AL(2)-08	Revision A
-----------------------------------	---------------